



Air Conditioning & Heating

CKL SERIES 10 SEER

Split System Air Conditioner

1½ to 5 Ton



The CKL split system air conditioner is designed for ground-level or rooftop mount application.



Standard Features

- Hermetically sealed compressor with internal high-pressure relief
- Louvered guard protects coil from damage and adds strength to unit
- Bottom pan rails elevate unit above slab
- Quiet operating top discharge
- Totally enclosed and permanently lubricated condenser motor
- Copper tube/aluminum fin coil
- Brass suction and liquid service valve with sweat connections
- Fully charged for 15' of tubing length
- Factory-installed liquid line filter drier
- Contactor with lug connections
- Ground lug connection

Air Handler and Coil Compatibilities

- ARPT, ARUF and AEPT multi-position electric heat air handlers
- ARPF dedicated downflow electric heat air handler
- AWB vertical wall-mounted electric heat air handler
- AC ceiling-mounted electric heat air handler
- AH vertical wall-mounted hydronic heat air handler
- ACHP ceiling-mounted hydronic heat air handler
- MBR/MBE modular blower
- CA, CH and H indoor coils

Cabinet Construction

- Polyester powder paint provides premium durability and improved UV protection
- Heavy-gauge, zinc-clad, G90 galvanized steel
- When properly anchored, meets the 2001 Florida Building Code unit integrity requirements for hurricane-type winds

Accessories

- Standard room thermostat with 1-stage cool/1-stage heat (CHT18-60 or CHSATG)
- Digital room thermostat with 1-stage cool/1-stage heat (CH70TG)
- Outdoor Thermostat (OT18-60)
- Low Ambient Kit (LA-01)



PRODUCT SPECIFICATIONS

Specifications

Model	Nominal Cooling Capacity (BTUH)	Service Valve			Compressor		Condenser Fan		Shipping Weight (pounds)
		Liquid	Suction	Connection Type	RLA	LRA	HP	FLA	
CKL18-1L	18,000	3/8"	3/4"	Sweat	8.5	49	1/6	1.3	125
CKL24-1L	24,000	3/8"	3/4"	Sweat	9.8	56	1/6	1.3	127
CKL30-1L	29,000	3/8"	3/4"	Sweat	13.7	75	1/6	1.3	130
CKL36-1L	35,000	3/8"	3/4"	Sweat	17.2	96	1/6	1.3	152
CKL36-3L	35,000	3/8"	3/4"	Sweat	10.3	75	1/6	1.3	142
CKL36-3K	35,000	3/8"	3/4"	Sweat	10.2	75	1/6	1.3	152
CKL42-1L	41,000	3/8"	7/8"	Sweat	17.2	105	1/6	1.3	160
CKL49-1L	47,000	3/8"	7/8"	Sweat	18.3	102	1/4	1.8	176
CKL49-3L	47,000	3/8"	7/8"	Sweat	12.6	91	1/4	1.8	176
CKL60-1L	57,000	3/8"	7/8"	Sweat	25	150	1/4	1.8	208
CKL60-3L	57,000	3/8"	7/8"	Sweat	15.4	124	1/4	1.8	208
CKL60-4L	57,000	3/8"	7/8"	Sweat	7.4	59.6	1/4	0.8	208
CKL62-1L	62,000	3/8"	7/8"	Sweat	27.1	144	1/3	2.3	258

Electrical Data

Model	Minimum Circuit Ampacity	Maximum Overcurrent Protection (amps)	Voltage-Phase	Minimum Volts	Maximum Volts
CKL18-1L	11.9	20	208/230-1	197	253
CKL24-1L	13.6	20	208/230-1	197	253
CKL30-1L	18.4	30	208/230-1	197	253
CKL36-1L	22.8	40	208/230-1	197	253
CKL36-3L	14.2	20	208/230-3	197	253
CKL36-3K	14.1	20	208/230-3	197	253
CKL42-1L	22.8	40	208/230-1	197	253
CKL49-1L	24.7	40	208/230-1	197	253
CKL49-3L	17.6	30	208/230-3	197	253
CKL60-1L	33.1	50	208/230-1	197	253
CKL60-3L	21.1	30	208/230-3	197	253
CKL60-4L	10.1	15	460-3	414	506
CKL62-1L	36.1	60	208/230-1	197	253

- 1) Wire size should be determined in accordance with National Electrical Codes. Extensive wire runs will require larger wire sizes.
- 2) May use fuses or HACR type Circuit Breakers of the same size as noted.

PRODUCT SPECIFICATIONS

Dimensions

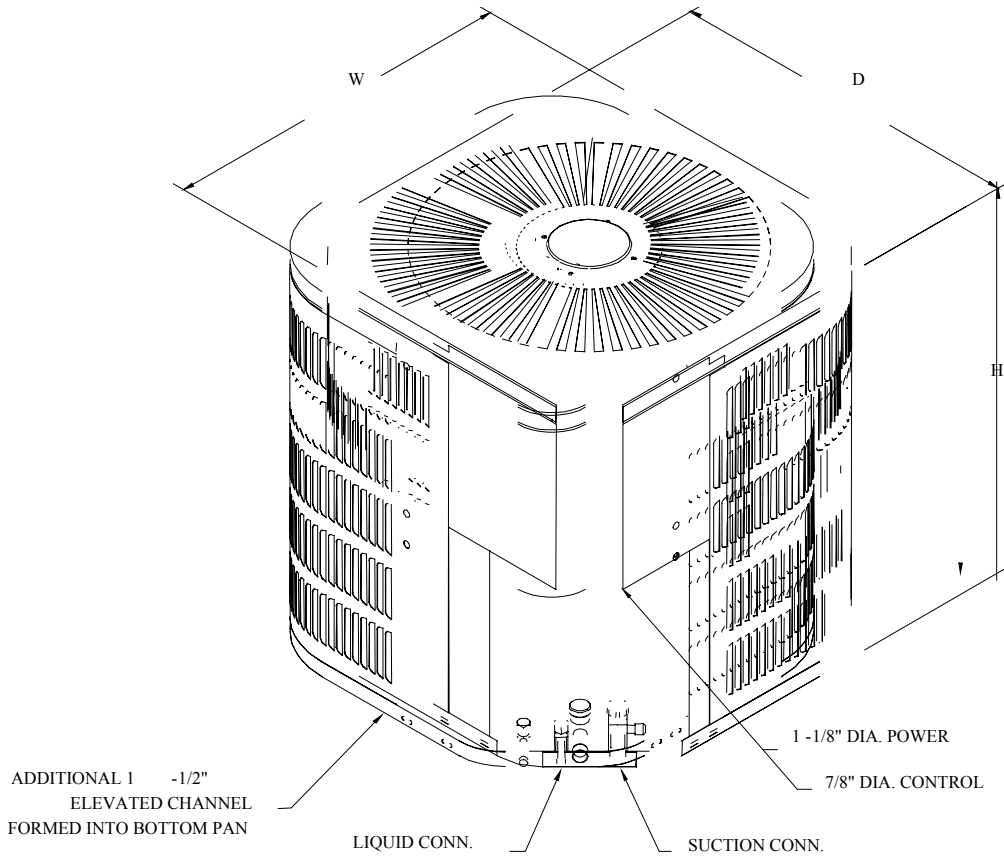

Model	Width	Depth	Height
CKL18-1L	23"	23"	24"
CKL24-1L	23"	23"	24"
CKL30-1L	23"	23"	24"
CKL36-1L	23"	23"	29"
CKL36-3L	23"	23"	26.5"
CKL36-3K	23"	23"	26.5"
CKL42-1L	23"	23"	31.5"
CKL49-1L	29"	29"	29"
CKL49-3L	29"	29"	29"
CKL60-1L	29"	29"	31.5"
CKL60-3L	29"	29"	31.5"
CKL60-4L	29"	29"	31.5"
CKL62-1L	29"	29"	39"

PRODUCT SPECIFICATIONS

Performance Ratings

Condenser	Evaporator Model	Total BTUH	Sensible BTUH	EER	SEER	ARI Ref. #	Decibel	
CKL18-1*	AC18-XX	17,000	12,410	9.00	10.00	467525	76	
	ACHP1819-1	16,800	12,264	9.00	10.00	467533	76	
	AEPT030-00*-1*	18,000	13,140	9.80	11.00	517544	76	
	AH18	17,400	12,702	9.00	10.00	467531	76	
	ARPF024-00B-1*	17,400	12,702	9.00	10.00	517514	76	
	ARPT024-00*-1*	17,400	12,702	9.00	10.00	517529	76	
	ARPT032-00*-1*	18,000	13,140	9.50	10.50	517511	76	
	ARUF018-00*-1*	17,000	12,410	9.00	10.00	517512	76	
	ARUF024-00*-1*	17,400	12,702	9.00	10.00	517498	76	
	ARUF032-00*-1*	18,000	13,140	9.50	10.50	517497	76	
	AWB18-XX	16,800	12,264	9.00	10.00	467564	76	
	AWB24-XX	17,000	12,325	9.00	10.00	467560	76	
	CA*F018*2*+EEP	17,000	12,325	9.00	10.00	503271	76	
	CA*F024*2*+EEP	17,400	12,615	9.00	10.00	503272	76	
	CA*F030*2*+EEP	18,000	13,050	9.50	10.50	503273	76	
	CHPF024A2*+EEP	17,400	12,615	9.00	10.00	503276	76	
	CHPF025B2*+EEP	17,400	12,615	9.00	10.00	530822	76	
	CHPF030A2*+EEP	18,000	13,050	9.50	10.50	503277	76	
	H24F+EEP	17,400	12,528	9.00	10.00	466994	76	
	H36F+EEP	18,000	12,960	9.50	10.50	466980	76	
CKL24-1*	AC24-XX	23,200	17,052	9.00	10.00	467561	75	
	ACHP2423-1	23,200	17,052	9.00	10.00	467556	75	
	AEPT030-00*-1*	24,000	17,640	9.80	11.00	517545	75	
	AH24	23,200	17,052	9.00	10.00	467559	75	
	ARPF024-00B-1*	23,000	16,905	9.00	10.00	517509	75	
	ARPT024-00*-1*	23,000	16,905	9.00	10.00	517501	75	
	ARPT032-00*-1*	24,000	17,640	9.50	10.50	517495	75	
	ARUF024-00*-1*	23,000	16,905	9.00	10.00	517507	75	
	ARUF032-00*-1*	24,000	17,640	9.50	10.50	517521	75	
	AWB24-XX	23,200	17,052	9.00	10.00	467568	75	
	CA*F024*2*+EEP	23,000	16,905	9.00	10.00	503280	75	
	CA*F030*2*+EEP	24,000	17,640	9.50	10.50	503281	75	
	CA*F036*2*+EEP	24,000	17,640	9.50	10.50	503282	75	
	CHPF024A2*+EEP	23,000	16,790	9.00	10.00	503285	75	
	CHPF025B2*+EEP	23,000	16,790	9.00	10.00	530824	75	
	CHPF030A2*+EEP	24,000	17,520	9.50	10.50	503286	75	
	H24F+EEP	23,000	16,675	9.00	10.00	467002	75	
	H36F+EEP	24,000	17,400	9.50	10.50	467008	75	
	CKL30-1*	AC30-XX	28,400	20,590	9.00	10.00	467562	78
		AC36-XX	29,000	21,315	9.00	10.00	467555	78
ACHP3028-1		28,000	20,580	9.00	10.00	467567	78	
AEPT030-00*-1*		28,000	20,580	9.50	10.50	517526	78	
AEPT036-00*-1*		29,000	21,315	9.80	11.00	517538	78	
AH30		28,000	20,580	9.00	10.00	467574	78	
AH36		29,000	21,315	9.00	10.00	467588	78	
ARPF036-00B-1*		29,000	21,315	9.50	10.50	517528	78	
ARPT032-00*-1*		29,000	21,315	9.50	10.50	517515	78	
ARPT036-00*-1*		28,000	20,580	9.00	10.00	517516	78	
ARUF030-00*-1*		27,200	19,992	9.00	10.00	517543	78	
ARUF032-00*-1*		29,000	21,315	9.50	10.50	517531	78	
ARUF036-00*-1*		28,000	20,580	9.00	10.00	517502	78	
AWB30-XX		27,000	19,845	9.00	10.00	467583	78	
AWB36-XX		28,000	20,580	9.00	10.00	467577	78	
CA*F030*2*+EEP		28,600	21,021	9.00	10.00	503289	78	
CA*F042*2*+EEP		29,000	21,315	9.50	10.50	503290	78	
CHPF024A2*+EEP		27,200	19,992	9.00	10.00	503293	78	
CHPF030A2*+EEP		28,600	21,021	9.00	10.00	503294	78	
CHPF036B2*+EEP		29,000	21,315	9.50	10.50	503295	78	
H36F+EEP	28,600	20,878	9.00	10.00	467013	78		
H49F+EEP	29,000	21,170	9.50	10.50	467010	78		

- (1) Seasonal Energy Efficiency Ratio
- (2) Energy Efficiency Ratio @ 80°F/67°F Inside - 95°F
- (3) When matching the outdoor unit to the indoor unit, use the piston supplied with the outdoor unit or that specified on the piston kit chart supplied with the indoor unit.
- (4) Note: XX of A Model Designate Electric Heat Quantity.
- (5) EEP - Order from Service Dept. Part No. B13707-38 or new Solid State Board B13707-35S. Part No. B13707-38 is **not interchangeable** with B13707-35S. The Goodman Gas Furnace contains the EEP cooling time delay.

PRODUCT SPECIFICATIONS

Performance Ratings (cont.)

Condenser	Evaporator Model	Total BTUH	Sensible BTUH	EER	SEER	ARI Ref. #	Decibel	
CKL36-1*	AC36-XX	33,200	24,236	9.00	10.00	503315	80	
	ACHP3632-1	32,000	23,360	9.00	10.00	503318	80	
	AEPT036-00*-1*	35,000	25,550	9.80	11.00	517535	80	
	AH36	34,400	25,112	9.00	10.00	503313	80	
	ARPF036-00B-1*	33,200	24,236	9.00	10.00	517525	80	
	ARPT036-00*-1*	34,000	24,820	9.00	10.00	517541	80	
	ARPT042-00*-1*	35,000	25,550	9.50	10.50	517537	80	
	ARUF036-00*-1*	34,000	24,820	9.00	10.00	517546	80	
	ARUF042-00*-1*	35,000	25,550	9.50	10.50	517524	80	
	AWB36-XX	34,000	24,820	9.00	10.00	503320	80	
	CA*F036*2*+EEP	34,000	24,650	9.00	10.00	503301	80	
	CA*F042*2*+EEP	35,000	25,375	9.50	10.50	503302	80	
	CHPF030A2*+EEP	34,400	24,940	9.00	10.00	503307	80	
	CHPF036B2*+EEP	34,000	24,650	9.00	10.00	503310	80	
	CHPF042B2*+EEP	35,000	25,375	9.50	10.50	503304	80	
	CHPF048C2*+EEP	35,000	25,375	9.50	10.50	530821	80	
	H36F+EEP	34,000	24,650	9.00	10.00	503300	80	
	H49F+EEP	35,000	25,375	9.50	10.50	503303	80	
	CKL36-3*	AC36-XX	33,200	24,070	9.00	10.00	503345	80
		ACHP3632-1	32,000	23,200	9.00	10.00	503347	80
AEPT036-00*-1*		35,000	25,375	9.80	11.00	517533	80	
AH36		34,400	24,940	9.00	10.00	503338	80	
ARPF036-00B-1*		33,200	24,070	9.00	10.00	517519	80	
ARPT036-00*-1*		34,000	24,650	9.00	10.00	517539	80	
ARPT042-00*-1*		35,000	25,375	9.50	10.50	517517	80	
ARUF036-00*-1*		34,000	24,820	9.00	10.00	517522	80	
ARUF042-00*-1*		35,000	25,375	9.50	10.50	517510	80	
AWB36-XX		34,000	24,820	9.00	10.00	503339	80	
CA*F036*2*+EEP		34,000	24,820	9.00	10.00	503325	80	
CA*F042*2*+EEP		35,000	25,550	9.50	10.50	503330	80	
CHPF030A2*+EEP		34,400	25,112	9.00	10.00	503334	80	
CHPF036B2*+EEP		34,000	24,650	9.00	10.00	503327	80	
CHPF042B2*+EEP		35,000	25,375	9.50	10.50	503337	80	
H36F+EEP		34,000	24,650	9.00	10.00	503333	80	
H49F+EEP		35,000	25,375	9.50	10.50	503332	80	
CKL42-1*		AEPT060-00*-1*	41,000	30,400	9.80	11.00	517475	82
		ARPF048-00B-1*	41,000	30,400	9.50	10.50	517478	82
		ARPT042-00*-1*	40,000	28,000	9.00	10.00	517473	82
	ARPT049-00*-1*	41,000	30,400	9.50	10.50	517469	82	
	ARUF042-00*-1*	40,000	28,000	9.00	10.00	517479	82	
	ARUF048-00*-1*	40,000	28,000	9.00	10.00	517470	82	
	ARUF049-00*-1*	41,000	30,400	9.50	10.50	517472	82	
	CA*F042*2*+EEP	39,500	27,650	9.00	10.00	503352	82	
	CA*F048*2*+EEP	40,500	29,160	9.00	10.00	503353	82	
	CA*F060*2*+EEP	41,000	30,400	9.50	10.50	503354	82	
	CHPF042B2*+EEP	40,000	28,000	9.00	10.00	503357	82	
	CHPF048C2*+EEP	40,000	30,400	9.00	10.00	530820	82	
	CHPF048D2*+EEP	41,000	28,000	9.50	10.50	503358	82	
	H49F+EEP	40,000	30,400	9.00	10.00	467033	82	
	H60F+EEP	41,000	34,200	9.50	10.50	467030	82	
	CKL49-1*	AEPT060-00*-1*	45,000	35,000	9.80	11.00	517486	80
ARPF048-00B-1*		46,000	35,000	9.30	10.50	517477	80	
ARPT049-00*-1*		46,000	34,200	9.30	10.50	517480	80	
ARUF048-00*-1*		45,000	35,000	9.00	10.00	517482	80	
ARUF049-00*-1*		46,000	34,200	9.30	10.50	517487	80	
CA*F048*2*+EEP		45,000	35,000	9.00	10.00	503361	80	
CA*F060*2*+EEP		46,000	33,000	9.00	10.00	503362	80	
CHPF042B2*+EEP		44,000	33,000	9.00	10.00	503364	80	
CHPF048C2*+EEP		44,000	34,200	9.00	10.00	530823	80	
CHPF048D2*+EEP		45,000	36,000	9.00	10.00	503365	80	
CHPF060D2*+EEP		47,000	33,000	9.50	10.50	503366	80	
H49F+EEP		44,000	34,200	9.00	10.00	466757	80	
H60F+EEP		45,000	36,000	9.00	10.00	466759	80	
H61F+EEP		47,000	34,200	9.50	10.50	466770	80	

- (1) Seasonal Energy Efficiency Ratio
- (2) Energy Efficiency Ratio @ 80°F/67°F Inside - 95°F
- (3) When matching the outdoor unit to the indoor unit, use the piston supplied with the outdoor unit or that specified on the piston kit chart supplied with the indoor unit.
- (4) Note: XX of A Model Designate Electric Heat Quantity.
- (5) EEP - Order from Service Dept. Part No. B13707-38 or new Solid State Board B13707-35S. Part No. B13707-38 is **not interchangeable** with B13707-35S. The Goodman Gas Furnace contains the EEP cooling time delay.

PRODUCT SPECIFICATIONS

Performance Ratings (cont.)

Condenser	Evaporator Model	Total BTUH	Sensible BTUH	EER	SEER	ARI Ref. #	Decibel	
CKL49-3*	AEPT060-00*-1*	45,000	35,000	9.80	11.00	517468	80	
	ARPF048-00B-1*	46,000	35,000	9.50	10.50	517476	80	
	ARPT049-00*-1*	46,000	34,200	9.50	10.50	517474	80	
	ARUF048-00*-1*	45,000	35,000	9.00	10.00	517467	80	
	ARUF049-00*-1*	46,000	34,200	9.50	10.50	517485	80	
	CA*F048*2*+EEP	45,000	35,000	9.00	10.00	503369	80	
	CA*F060*2*+EEP	46,000	33,000	9.00	10.00	503370	80	
	CHPF042B2*+EEP	44,000	33,000	9.00	10.00	503372	80	
	CHPF048D2*+EEP	45,000	34,200	9.00	10.00	503373	80	
	CHPF060D2*+EEP	47,000	36,000	9.50	10.50	503374	80	
	H49F+EEP	44,000	33,000	9.00	10.00	466763	80	
	H60F+EEP	45,000	34,200	9.00	10.00	466765	80	
	H61F+EEP	47,000	36,000	9.30	10.50	466767	80	
	CKL60-1*	AEPT060-00*-1*	57,000	42,000	9.50	10.50	517464	80
ARPF060-00B-1*		57,000	42,000	9.50	10.50	517466	80	
ARPT061-00*-1*		57,000	42,000	9.50	10.50	517489	80	
ARUF060-00*-1*		56,000	40,300	9.00	10.00	517471	80	
ARUF061-00*-1*		57,000	42,000	9.50	10.50	517483	80	
CA*F060*2*+EEP		55,000	39,600	9.00	10.00	503382	80	
CA*F061*2*+EEP		56,000	40,300	9.50	10.50	503383	80	
CHPF048D2*+EEP		55,000	39,600	9.00	10.00	503386	80	
CHPF060D2*+EEP		56,000	40,300	9.50	10.50	503387	80	
H60F+EEP		55,000	39,600	9.00	10.00	504198	80	
H61F+EEP		56,000	40,300	9.50	10.50	504195	80	
CKL60-3/4*		AEPT060-00*-1*	57,000	42,000	9.50	10.50	517488	80
		ARPF060-00B-1*	57,000	42,000	9.50	10.50	517481	80
		ARPT061-00*-1*	57,000	42,000	9.50	10.50	517484	80
	ARUF060-00*-1*	56,000	40,300	9.00	10.00	517548	80	
	ARUF061-00*-1*	57,000	42,000	9.50	10.50	517536	80	
	CA*F060*2*+EEP	55,000	39,600	9.00	10.00	503398	80	
	CA*F061*2*+EEP	56,000	40,300	9.50	10.50	503399	80	
	CHPF048D2*+EEP	55,000	39,600	9.00	10.00	503402	80	
	CHPF060D2*+EEP	56,000	40,300	9.50	10.50	503403	80	
	H60F+EEP	55,000	39,600	9.00	10.00	503405	80	
	H61F+EEP	56,000	40,300	9.50	10.50	504197	80	
	CKL62-1*	AEPT060-00*-1*	61,000	45,000	9.50	10.50	517496	80
		ARPF060-00B-1*	61,000	45,000	9.00	10.00	517520	80
		ARPT061-00*-1*	62,000	45,000	9.00	10.00	517504	80
ARUF060-00*-1*		58,000	42,000	9.00	10.00	517523	80	
ARUF061-00*-1*		62,000	45,000	9.00	10.00	517547	80	
CA*F060*2*+EEP		58,000	42,000	9.00	10.00	503417	80	
CA*F061*2*+EEP		60,000	43,000	9.00	10.00	503418	80	
CHPF048D2*+EEP		58,000	42,000	9.00	10.00	503421	80	
CHPF060D2*+EEP		60,000	43,000	9.00	10.00	503422	80	
H61F+EEP		60,000	43,000	9.00	10.00	503424	80	

- (1) Seasonal Energy Efficiency Ratio
- (2) Energy Efficiency Ratio @ 80°F/67°F Inside - 95°F
- (3) When matching the outdoor unit to the indoor unit, use the piston supplied with the outdoor unit or that specified on the piston kit chart supplied with the indoor unit.
- (4) Note: XX of A Model Designate Electric Heat Quantity.
- (5) EEP - Order from Service Dept. Part No. B13707-38 or new Solid State Board B13707-35S. Part No. B13707-38 is **not interchangeable** with B13707-35S. The Goodman Gas Furnace contains the EEP cooling time delay.

This page intentionally left blank.



Goodman Manufacturing Company, L.P., reserves the right to discontinue, or change at any time, specifications or designs without notice or without incurring obligations.
Copyright © 2005 Goodman Manufacturing Company, L.P. • Houston, Texas • Printed in the USA. • Goodman[®] brand products are made proudly in the USA.